RUTGERS
School of Health Professions

Academic Organizational Chart

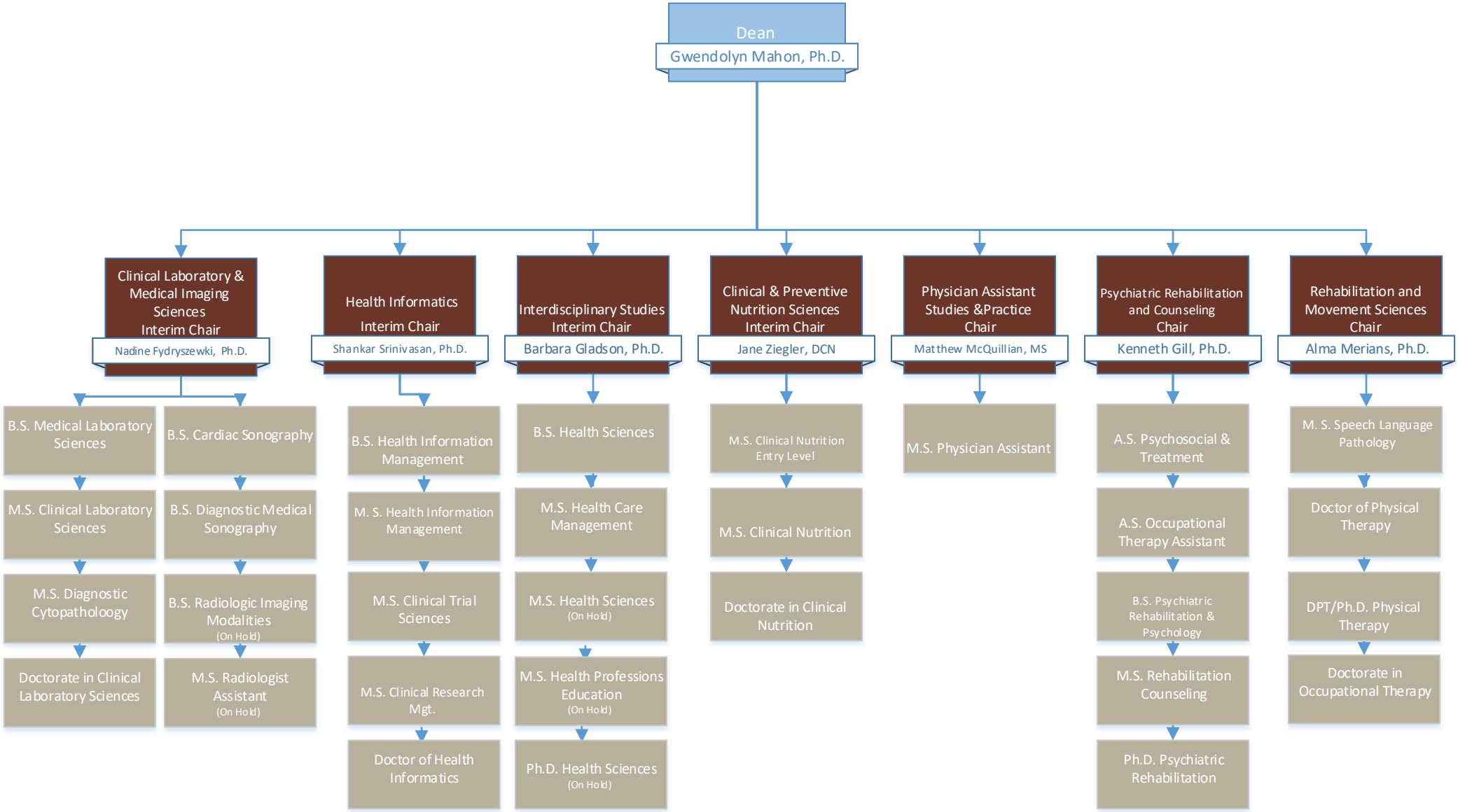

Updated: 9/1/21