

Adult Echocardiography Review Seminar

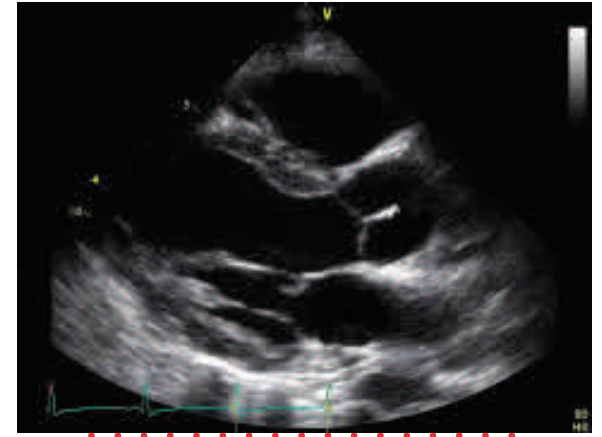

Friday & Saturday
Date TBD



Scotch Plains, New Jersey

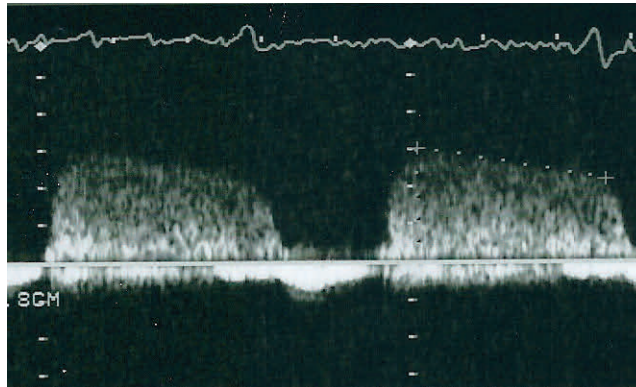

Location:

Rutgers - School of Health Related Professions,
Room 330
1776 Raritan Road
Scotch Plains, New Jersey 07076
(Conveniently located off exit 135 GSP)

For Additional Information Call:
908-889-2526 or 2564
email: ortst@shrp.rutgers.edu Or
[rapuano, Renee rapuanre@shrp.rutgers.edu](mailto:rapuanre@shrp.rutgers.edu)

SHRP reserves the right to modify the program content, faculty and activities, and reserves the right to cancel this program, if necessary.

Nearby Accommodations:

Holiday Inn
36 Valley Road
Clark, New Jersey 07066
(732) 574-0100



REGISTRATION FORM — ADULT ECHOCARDIOGRAPHY REVIEW

Registration Fee: _____ Sonographer (\$200) _____ *Student (\$40) _____ *Rutgers—SHRP Affiliate Clinical Instructor (CALL)

(Includes Light Breakfast & Box Lunch) ***Please provide required documentation with this registration**

For Online Payment visit: http://shrp.rutgers.edu/dept/med_imaging/

Make Check or Money Order Payable To: Rutgers-CSP

Registration Deadline: **Walk-in registration will NOT be available.**

Mail Registration Form To: **Rutgers - SHRP, Cardiac Sonography Program**

**1776 Raritan Road - Suite 507
Scotch Plains, NJ 07076**

Name _____

Address _____

Street _____ City _____ State _____ Zip Code _____

Contact Phone #: _____ Email Address: _____ ARDMS # _____

Adult Echocardiography Review Seminar

Attention: Students, Cardiac Sonographers/ Echocardiographers (registered and registry-bound) and Cardiologists.

Distinguished author and lecturer:

We will be conducting a comprehensive two-day echocardiography review.

This two-day course is designed to help credentialed and non-credentialed individuals obtain a better understanding of echocardiography.

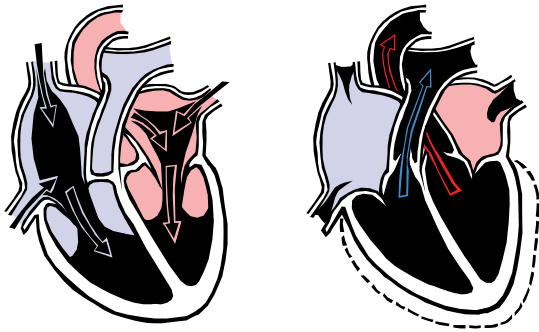

Educational Objectives

At the conclusion of this program, the participants will be able to:

- Describe normal echocardiographic findings and features.
- Recognize the fundamental concepts of cardiovascular principles
- Recognize various cardiovascular disease pathologies and processes based upon echocardiographic features and findings.
- Describe echocardiographic quantitative methods, their application, and meaning.

Key Topics:

Registry Test Overview
Cardiovascular Principles: Focused Review Adult Echo
Video Cases: A Pretest Pathology Review
Valvular Heart Disease
Pericardial Disease
Hypertension: Systemic and Pulmonary
Cardiomyopathy
Coronary Artery Disease
Cardiac Tumors: 30 minutes
Evaluation of Ventricular Function: Systolic and Diastolic
Congenital Heart Disease in the Adult
Diseases of the Aorta
Cardiac Transplantation
Video Case Post-Test
Q & A session

Course Schedule:

Date TBD Friday
9 am–5 pm (8:30am Registration)

Saturday
9 am–2 pm

Due to the nature of the lectures, lunch and other breaks will be taken at times conducive to the flow of topics.

Light breakfast & box lunch provided.

Course Fee:

Sonographers \$ 200.00

*Students \$ 40.00

**Rutgers—SHRPActive Affiliate Clinical Instructor

**Students must be in good standing in their program and must submit a signed letter from their Program Director on school letterhead stating such.*

***Please call the Rutgers—SHRP Cardiac Sonography program for pricing (908-889-2521 or 2564)*

A refund of course fee less a \$25.00 processing charge will be provided for all cancellations made.

Faculty:

TBA

Program Coordination:

Stanley Ort BS, RDCS, RVT

Director, Cardiac and Vascular Sonography Programs
Rutgers University
School of Health Related Professions

Renee Rapuano AS, RDCS

Clinical Coordinator, Cardiac Sonography Program
Rutgers University
School of Health Related Professions

This program is approved for 12 CME's (SDMS)

